Iowa 27, Missouri 24: Photos

By Brendan Stiles

HawkeyeDrive.com

TEMPE, Ariz. – Below are exclusive photos from the final moments and postgame following the Iowa Hawkeyes' 27-24 win over the 14th-ranked Missouri Tigers in the 2010 Insight Bowl on Tuesday at Sun Devil Stadium:

Iowa head coach Kirk Ferentz walks away from a defensive huddle while the officials were reviewing what turned out to be an incomplete pass on fourth down for Missouri.

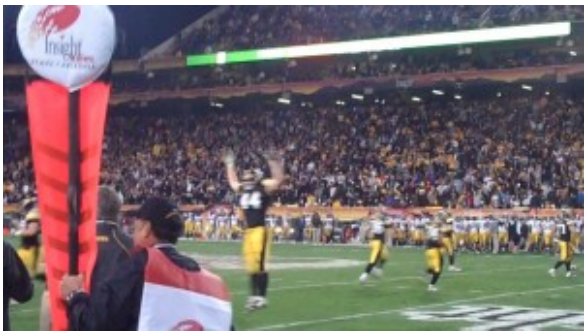

Iowa freshman linebacker James Morris runs back to the sidelines celebrating after Missouri turned the ball over on downs late in

the fourth quarter.

Iowa senior defensive end Adrian Clayborn runs off the field after Missouri turns the ball over on downs in the fourth quarter.

Iowa senior defensive end Adrian Clayborn after congratulating fellow defensive players on the sidelines.

The Iowa offense starts to celebrate after senior tight

end Allen Reisner's late fourth quarter reception secured a 27-24 win in the Insight Bowl over Missouri.

The Iowa offense lines up in the victory formation for the final play of the 2010 Insight Bowl, won by the Hawkeyes over No. 14 Missouri, 27-24.

Fireworks were being shot off at Sun Devil Stadium following Iowa's 27-24 win over No. 14 Missouri in the 2010 Insight Bowl.

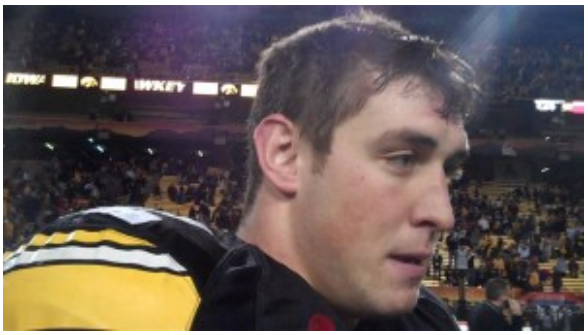

Iowa senior tight end Allen Reisner being interviewed after the Hawkeyes' 27-24 Insight Bowl win over No. 14 Missouri.

Iowa defensive linemen Mike Daniels (left) and Christian Ballard celebrate on the field after the Hawkeyes' 27-24 win over No. 14 Missouri in the 2010 Insight Bowl.

The players singing the Iowa fight song along with the fans following the Hawkeyes'

27-24 win over No. 14 Missouri in the 2010 Insight Bowl.

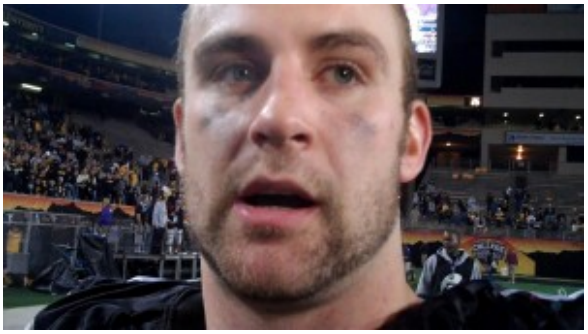

Iowa junior safety Tyler Sash being interviewed following the Hawkeyes' 27-24 win in the 2010 Insight Bowl over No. 14 Missouri.

Iowa senior quarterback Ricky Stanzi being interviewed following the Hawkeyes' 27-24 win over No. 14 Missouri in the 2010 Insight Bowl.

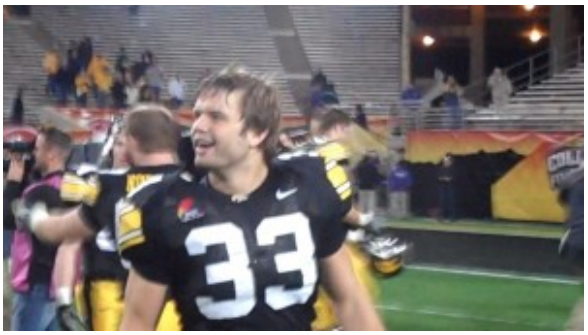

Iowa senior linebacker Jeff Tarpinian looks on before leaving the field for the final time as a Hawkeye player after Iowa's 27-24 Insight Bowl win over No. 14 Missouri.

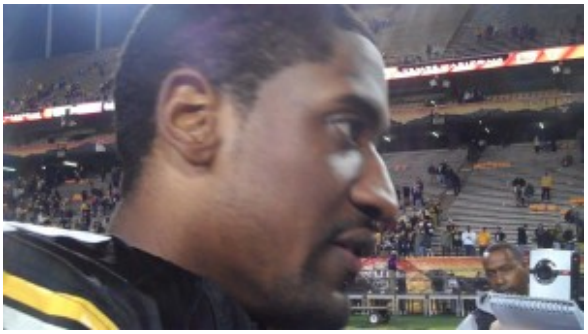

Iowa junior wide receiver Marvin McNutt being interviewed following the Hawkeyes' 27-24 win in the 2010 Insight Bowl against No. 14 Missouri.

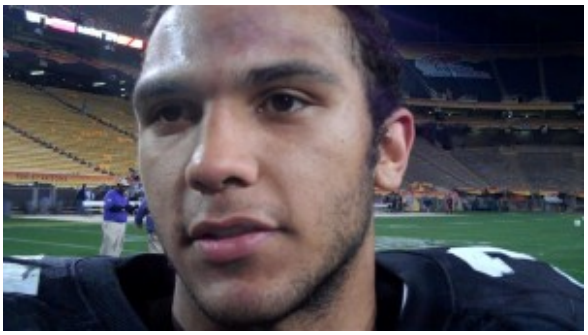

Iowa freshman running back Marcus Coker being

interviewed for the first time in his Hawkeye career after rushing for 219 yards and two touchdowns in the 2010 Insight Bowl.

Missouri head coach Gary Pinkel and players being interviewed in a postgame press conference following the Tigers' 27-24 loss to Iowa in the 2010 Insight Bowl.

Iowa players (L to R) Micah Hyde, Marcus Coker, Adrian Clayborn, and Ricky Stanzi being interviewed during a postgame press conference after the Hawkeyes' 27-24 win over No. 14 Missouri in the 2010 Insight Bowl.

Iowa head coach Kirk Ferentz being interviewed during a postgame press conference following the Hawkeyes' 27-24 win over No. 14 Missouri in the 2010 Insight Bowl.

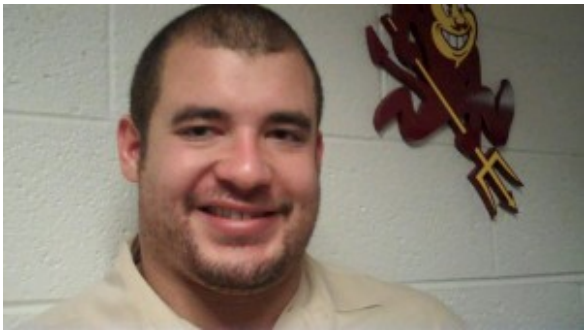

Julian Vandervelde during his final postgame interview session with the media as a Hawkeye player after beating No. 14 Missouri in the 2010 Insight Bowl.